Black player	Alex *	White player	Ray
Date	2016-04-10	Result	Black wins by resignation

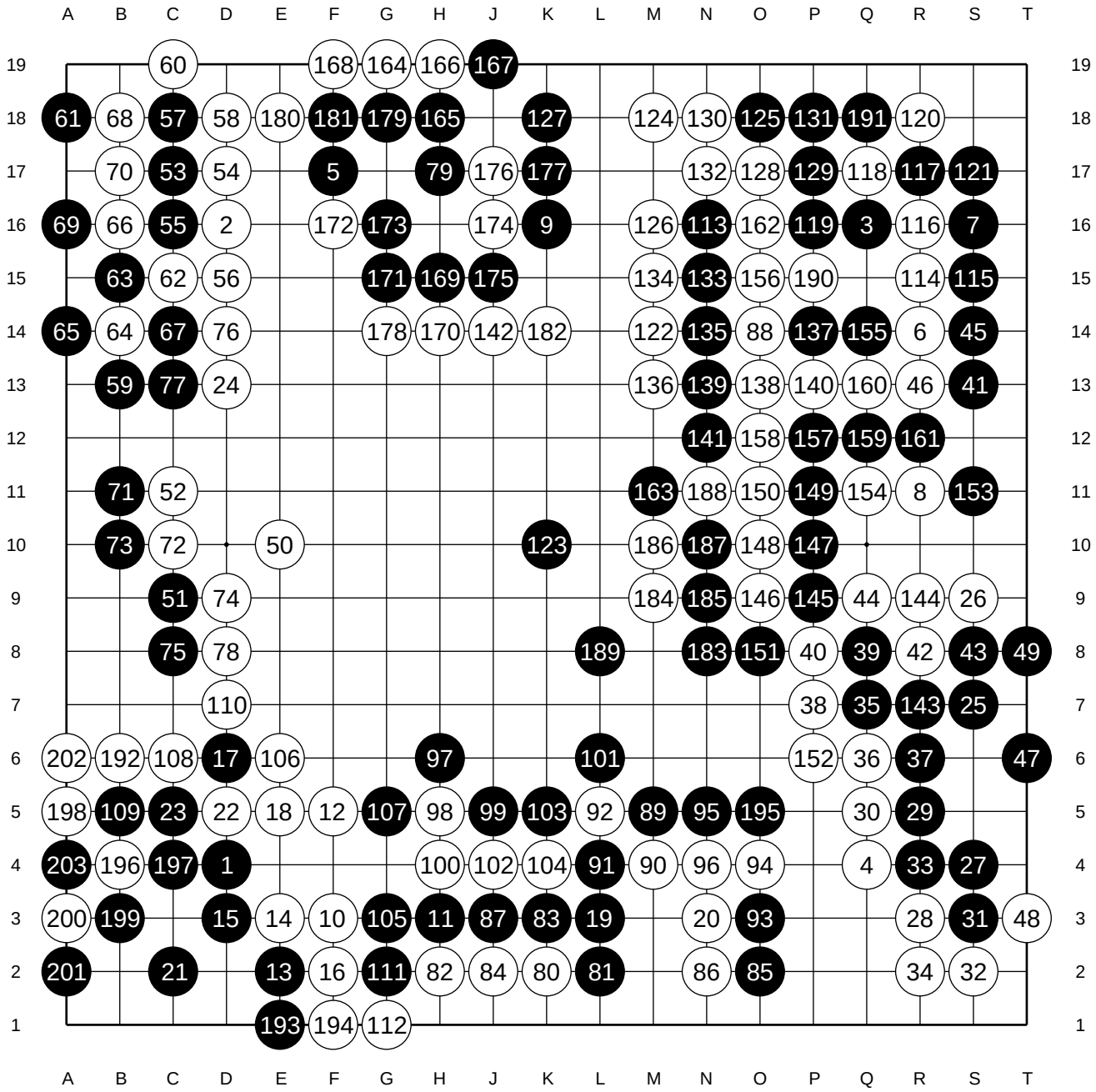

Game 1 - Figure 1 (1-203)